

SWINE ENTRY FORM MARKET HOG AND BREEDING GILT

Due May 1st At OSU Extension Office 111 S Nelson Ave. Wilmington, Ohio

A member can register a maximum of 5 market hogs one of which has to be a purebred barrow . Purebred barrow has to be declared below. Animals identified (breeding/market) can be entered by the member's family name. Members must specify their individual project(s) (market/purebred or breeding) at the weigh-in/tag in at the county fair.

Hog projects registered as breeding must be exhibited as breeding at fair. A gilt project registered as market may be shown as market or breeding if exhibitor is enrolled in the correct project. Hogs may only be exhibited as a market OR breeding project

*****EAR NOTCHES MUST MATCH ENTRY FORM FOR MARKET AND BREEDING ANIMAL(S) OR THEY WILL BE DISQUALIFIED AT JR FAIR WEIGH IN AND/OR BREEDING SHOW.**

If you are taking projects in 4-H and FFA please mark by members name if it is 4-H or FFA.

FORM MUST BE TURNED INTO THE EXTENSION OFFICE BY MAY 1st.

4-H Club _____	Advisor Name _____
FFA Chapter _____	Advisor Name _____
Family Name _____	Phone Number _____
Member Name(s) _____	_____
_____	_____
Address _____	

<u>MARKET</u>		<u>BREEDING GILT</u>		
<u>EAR NOTCH</u>	<u>BARROW OR GILT</u>	<u>EAR NOTCH and/or EID Tag #</u>	<u>BREED</u>	<u>MONTH BORN</u>
# _____	Barrow/Gilt	# _____	Breed _____	_____
# _____	Barrow/Gilt	# _____	Breed _____	_____
# _____	Barrow/Gilt	# _____	Breed _____	_____
# _____	Barrow/Gilt	# _____	Breed _____	_____
# _____	Barrow/Gilt	# _____	Breed _____	_____
# _____	Barrow/Gilt	# _____	Breed _____	_____
# _____	Barrow/Gilt	# _____	Breed _____	_____
# _____	Barrow/Gilt	# _____	Breed _____	_____
# _____	Barrow/Gilt	# _____	Breed _____	_____
# _____	Barrow/Gilt	# _____	Breed _____	_____

PUREBRED BARROW

_____ Breed _____

_____ Breed _____

_____ Breed _____

_____ Breed _____

“ Purebred papers must be in 4-H/FFA Members Name and presented at weigh in and/or breeding show.”



*****EAR NOTCHES MUST MATCH ENTRY FORM FOR MARKET AND BREEDING ANIMAL(S)
OR THEY WILL BE DISQUALIFIED AT JR FAIR WEIGH IN AND/OR BREEDING SHOW.**

PARENT NAME FOR SALE AT FAIR _____

Parent/Guardian Signature _____ Date _____

Youth Signature Signature _____ Date _____

Youth Signature Signature _____ Date _____

Youth Signature Signature _____ Date _____

Youth Signature Signature _____ Date _____

Advisor Signature _____ Date _____

Advisor Signature (if more than one club/chapter) _____ Date _____

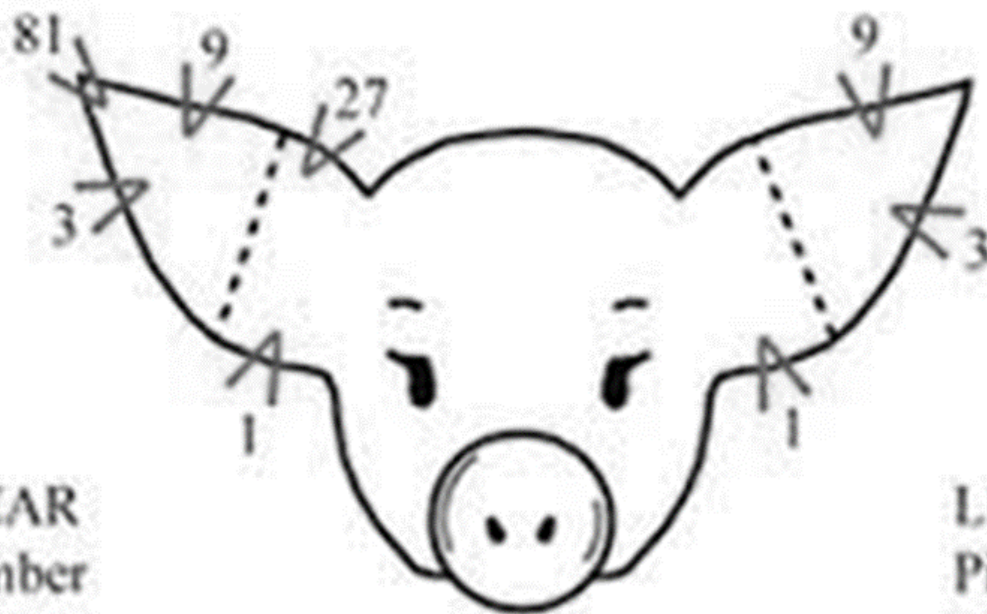

Read Looking From Behind The Animal

Row of Champions & Sweepstakes Requirements:

- Grand Champion and Reserve Grand Champion projects must be put on display in the Peterson Barn for the Row of Champions the day they are selected. (Projects selected Sunday-Tuesday of the fair must be put on display at 8am on Wednesday.) The livestock projects must be on display blanket free daily for the public to observe between 8am-10pm. Projects may return to their respective barn during the night from 10pm-8am.
- All projects must always remain in the Junior Fair barn areas and not be in the camper, parking or midway areas. It is the exhibitor's responsibility to clean the project pen immediately following project release or the exhibitor will be subject to a penalty fee.
- Grand Champion and Reserve Grand Champion projects will be used for the small animal or the large animal sweepstakes contests.
- If the exhibitor cannot adhere to these guidelines set forth, they will forfeit their Grand Champion and/or Reserve Grand Champion title, and the next highest placing exhibitor will move into the position. The exhibitor will not be eligible for the Jr Fair Premium Sale for the current year.
- All of Jr Fair Guidelines must be followed as stated in the Jr Fair Requirements Book and on county enrollment and entry forms.