

SWINE ENTRY FORM MARKET HOG AND BREEDING GILT

Due May 1st At OSU Extension Office 111 S Nelson Ave. Wilmington, Ohio

A member can register a maximum of 4 market hogs one of which has to be a purebred barrow . Purebred barrow has to be declared below. Animals identified (breeding/market) can be entered by the member's family name. Members must specify their individual project(s) (market/purebred or breeding) at the weigh-in/tag in at the county fair.

Hog projects registered as breeding must be exhibited as breeding at fair. A gilt project registered as market may be shown as market or breeding if exhibitor is enrolled in the correct project. Hogs may only be exhibited as a market OR breeding project.

*****EAR NOTCHES MUST MATCH ENTRY FORM FOR MARKET AND BREEDING ANIMAL(S) OR THEY WILL BE DISQUALIFIED AT JR FAIR WEIGH IN AND/OR BREEDING SHOW.**

If you are taking projects in 4-H and FFA please mark by members name if it is 4-H or FFA.

FORM MUST BE TURNED INTO THE EXTENSION OFFICE BY MAY 1st.

4-H Club _____	Advisor Name _____
FFA Chapter _____	Advisor Name _____
Family Name _____	Phone Number _____
Member Name(s) _____	_____
_____	_____
Address _____	

<u>MARKET</u>		<u>BREEDING GILT</u>		
<u>EAR NOTCH</u>	<u>BARROW OR GILT</u>	<u>EAR NOTCH and/or EID Tag #</u>	<u>BREED</u>	<u>MONTH BORN</u>
# _____	Barrow/Gilt	# _____	Breed _____	_____
# _____	Barrow/Gilt	# _____	Breed _____	_____
# _____	Barrow/Gilt	# _____	Breed _____	_____
# _____	Barrow/Gilt	# _____	Breed _____	_____
# _____	Barrow/Gilt	# _____	Breed _____	_____
# _____	Barrow/Gilt	# _____	Breed _____	_____
# _____	Barrow/Gilt	# _____	Breed _____	_____
# _____	Barrow/Gilt	# _____	Breed _____	_____
# _____	Barrow/Gilt	# _____	Breed _____	_____
# _____	Barrow/Gilt	# _____	Breed _____	_____

PUREBRED BARROW

_____ Breed _____

_____ Breed _____

_____ Breed _____

_____ Breed _____

“ Purebred papers must be in 4-H/FFA Members Name and presented at weigh in and/or breeding show.”



*****EAR NOTCHES MUST MATCH ENTRY FORM FOR MARKET AND BREEDING ANIMAL(S)
OR THEY WILL BE DISQUALIFIED AT JR FAIR WEIGH IN AND/OR BREEDING SHOW.**

PARENT NAME FOR SALE AT FAIR _____

Parent/Guardian Signature _____ Date _____

Youth Signature Signature _____ Date _____

Youth Signature Signature _____ Date _____

Youth Signature Signature _____ Date _____

Youth Signature Signature _____ Date _____

Advisor Signature _____ Date _____

Advisor Signature (if more than one club/chapter) _____ Date _____

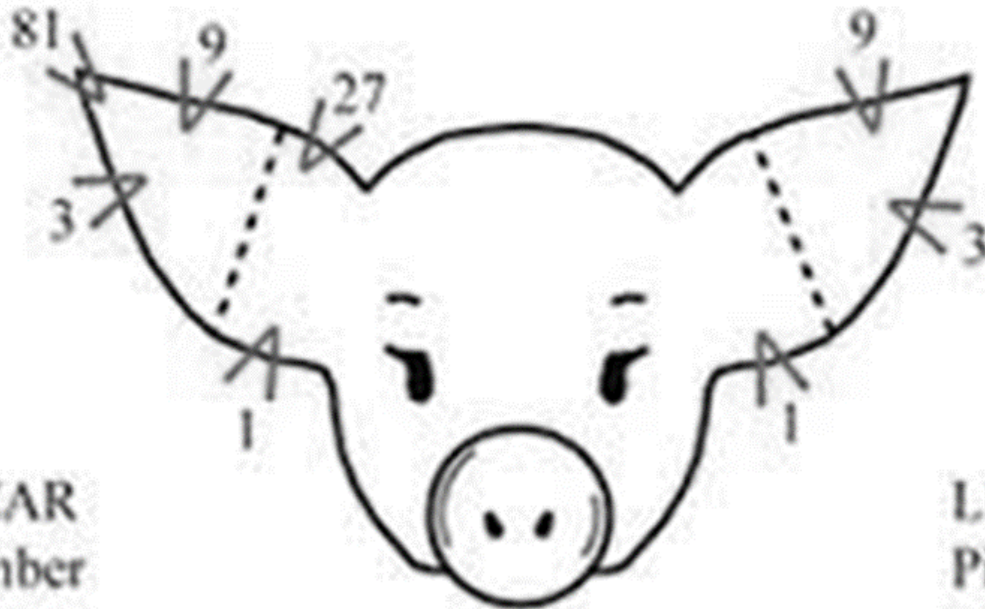

RIGHT EAR
Litter number

LEFT EAR
Pig number

Read Looking From Behind The Animal