

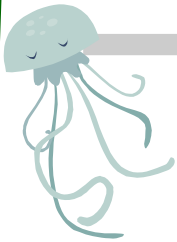

Henry County 4-H Camp

June 23-27, 2011

4-H Camp Palmer, Fayette OH



"W.W.O.A. (Wide World of Animals)!"

Jungle beasts, circus critters, farm animals, amphibians and aquatic vertebrates, will all be a part of the 4-H Camp tradition for Henry County campers in 2011. 4-H'ers will be actively engaged in games, dances, team building activities, skits, campfire, outdoor education, candle lighting ceremony and much more.

Each camper may name one friend to stay with at camp. Please be sure to complete the appropriate blank on the registration form. Be sure this friend is going to camp! Even though the capacity at 4-H Camp Palmer is quite large, it is LIMITED. We recommend that you send in your registration soon to avoid disappointment. Deadline for registration is June 20th and is on a first come, first served basis.

4-H Camp is one of the most popular of 4-H activities offered to Henry County 4-H'ers. Camp is held at 4-H Camp Palmer, a 146 acre camp located just outside of Fayette, Ohio. It is adjacent to Harrison Lake State Park and is privately owned by 4-H members in 11 northwest Ohio counties.

Check out all the details inside this all-inclusive 4-H Camp Information packet!

All 4-H members 8 or 9 years (or completed the 3rd grade) through 14 years of age as of 1/1/11 (and completed 8th grade this year) are eligible to attend. 4-H'ers may sponsor non-4-H buddies to attend camp also. The same age limits apply.

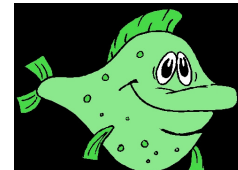

The camp fee this year is \$135.00 for 4-H members. The "buddy" price is \$150.00. The camp fee includes housing, meals, snacks and a camp photo. In

addition, the fee covers the cost of a nurse on duty, qualified lifeguards, camp insurance, a craft activity, camp counselors and a host of other camp experiences. It is the camper's responsibility to provide their own transportation to camp and home.



Details Inside...

Description of Camp Life.....	page 2
Extras At Camp.....	page 2
Challenge By Choice, High Ropes, Out Posting.....	page 3
Themes & Staff Information.....	page 4
4-H Camper & Parent Letter.....	page 5 & 6
One-Way Camper Email Information.....	page 7
Henry Co. 4-H Camp Guidelines.....	page 8
Registration Form.....	page 9 & 10
Health Form (bring to camp).....	page 11 & 12
Map to 4-H Camp Palmer.....	page 13



Description of Camp Life...



At camp we want our campers to have fun and learn many things. You will make friends with boys and girls across the county who will have ideas different than your own. You will get to know the outdoors because it is where you spend most of your time. You will become skilled in a variety of program activities. As well, you will learn to get along with others and compete in various activities with team members of your assigned group. Swimming will be offered at various times during the day along with plenty of other fun and exciting activities for you to enjoy. You won't be bored!

All camp activities are held in various facilities including the Craft pavilion, Nature lab, multi-purpose Recreation hall, Adirondack Shelter and Dining Hall. Recreational activities take place on the sports field, tennis court, basketball court, miniature golf course, archery range, swimming pool and Harrison Lake (canoeing). Campers live in cabins near the central area of camp. As campers arrive at the registration area they will be given their cabin number and name. Each camper has his/her own bunk and area for personal belongings in their cabin. Boys and girls bunk in separate cabins which are separated by a stream. Our first year (and sometimes second year) girl campers are lodged in one of the dorm areas in the Woodland Lodge and first year boys lodge in another of the dorm areas. Campers may request to stay in the same cabin with a friend. If you are sponsoring a 4-H "buddy" they will also stay in your cabin.

Travel groups are named by the counselors and each camper is assigned to a group. 4-H "buddies" are in the same travel group as the host 4-H'er. We do not, however, accommodate any requests by campers to be in specific travel groups. Part of the camp experience is to meet new friends and get to know others from all areas of the county.

Home-style meals are served in the large, comfortable dining hall. Three family-style meals and an evening snack are the tradition at camp and the food is delicious! A salad bar is offered at both the noon and evening meals. This style of dining provides our young people an opportunity to learn and practice etiquette, working together in doing chores and trying perhaps, new food items.

Extras At Camp...

In addition to what is offered through the camp fees, 4-H Camp Palmer has some extras of their own to offer at the Camp Store. The store has t-shirts, hats, sweat-shirts, backpacks, novelty items and souvenirs, candy bars and frozen snacks. Campers bringing money to camp are asked to "deposit" their spending money in our county camp bank for safekeeping— the bank is open during times that the store is open. During open recreation times the 4-H Camp Palmer store will be open for purchases campers would like to make. The Camp Store will be open as campers arrive and as campers depart for any last minute purchases they may want to

4-H Camp Palmer's Camp Store

The camp store is located in the building setting beside the Woodland Lodge (just to the left of the entrance once inside camp). Some of the items at camp are:

T-Shirts \$12.00	Hats \$15.00
Dog Tags \$2.00	Bandanas \$4.00
Camp Critters \$8.00	Backpacks \$5.00
Mini Critter Magnets \$5.00	
Water Bottles \$6.00	Disposable Camera \$6.00
Glo Necklace \$2.00	Glo Bracelet \$1.50
Candy/Ice Cream \$1.00	

Get Into the Spirit of the camp theme and daily themes.....

Daily themes...

Thursday: *"Welcome to the Jungle"*
 Supper= Dress like your favorite jungle animal

Friday: *"Greatest Show on Earth!"*
 Breakfast= Dress as your favorite circus character
 Lunch= Dress like an acrobat/rope walker
 Supper= Dress like World Record holders (anything unusual)

Saturday: *"Seashore Quest"*
 Breakfast= Dress like your favorite SpongeBob character
 Lunch= Dress like your favorite sea creature
 Supper=Dress like a SCUBA diver

Sunday: *"Down on the Farm!"*
 Breakfast= Bring your favorite stuffed animal
 Lunch= Dress like a farmer or rancher
 Supper= Wear "formal" attire for supper

Monday: *"Time to Fly Home"*



Group Names

- | | |
|-------------------|--------------------|
| Rock'n Rhinos | Finding Nemo Clam |
| Mighty Minnows | Tree Frogs |
| Jump'n Jelly Fish | Awkward Turtles |
| Mustangs | Black Sheep Ninjas |

Meet the Henry County 4-H Camp



Our Counselors & CITS... (*denotes Seniors)

Bethany Babcock*	Tyler Babcock	Haley Beck	Emily Behnfeldt	Katelyn Bishop*	Aimee Bockelman	Clayton Bockelman*
Katie Boyer	Nicole Carr*	Hope Dangler	Brent Fether *	Taylor Fisher	Zeb Hites	Ryan Johnson
Andrea Klein*	Kara Klein	Kaela Maas	Jerica McBride*	Lauren Nash	Jeremy Nickels	Karley Niemeyer*
Jan Pietrykowski	Brodie Ranzau	Liz Ritz*	Jenni Schink	Kaitlyn Schrock*	Ethan Wiemken	Madison Verbeke
Jayne Williams	Kelsey Wulff*					
CITs (Counselors in Training)>>>>	Sarah Babcock	Katherine Bell	Brittany Bostelman		Lindsay Ferguson	
	Madison Giesige	Chris Helberg	Taylor Johnson	Natalie Kelly	Caroline Klein	
	Logan Mahlman	Marcus Myers	Kaleb Pohlman	Kameron Pohlman	Elizabeth Riedeman	
	Holly Shively	Alexis Wulff	Matt Rader	Joel Sonnenberg	Hannah Westhoven	

Staff...

Laura Rohlf, Camp Director Camp Assistants: Tina Myers, Jerae Johnson, Summer Mahlman, Austin Genter, Rob Addington

Janelle Cline, Camp Nurse Camp Slide Show Producer: Karley Niemeyer



Dear 4-H Camper & Parents:

For many of you this may be the first time you have considered attending 4-H Camp, for others 2011 might be the last year in which you attend camp. You may have lots of questions and you may not have any. This brochure is designed to possibly answer some of those questions ahead of time. Should you find that you do have any questions once you have read through the brochure and this letter, please feel free to contact me at the Ohio State University Extension~ Henry County office at 419-592-0806 or by e-mail: rohlf.2@cfaes.osu.edu

CHECK-IN:

*Check -in time will be available beginning at **3:00 p.m. on Thursday June 23** at 4-H Camp Palmer for our campers. **PLEASE DO NOT ARRIVE ANY SOONER THAN 3:00 P.M.** At 4:45 p.m. campers will be assembling for their first activity. We ask that parents and others vacate camp by 4:30 p.m.

*When you arrive at camp you will be greeted at the entrance by some of our camp counselors. From the entrance please proceed to the Nature Center (first building on your right after you walk through the bridge) where you will check-in. Lines will be formed by boys/girls. From this line you will need to go through the nurse's line and/or the bank line. The procedures, I am sure will be clearer when you actually arrive.

*The 4-H Camp **Health Form** must be completed and you will hand this to the nurse. **DO NOT** send the health form with your child's registration. Please have it available to turn in along with any medications (NOT packed away in luggage). We are fortunate to have Nurse Janelle Cline who will be available at all times during camp. (Parents will be notified if a doctor or hospital attendance is needed.)

*Each camper will receive a printed schedule of the weeks activities. This will be the campers' way of knowing when and where each activity will take place. Campers are to pre-register for "Choose Your Own" Activities so that we can note their selections on their name tags. In addition, their cabin number and group name will also be printed on the name tags. Name tags are given as campers check-in.

*Camp offers many opportunities for new experiences and friendships in an outdoor environment. We will do everything we can to make each campers' experience fun and educational. Campers need to participate in order to have the most positive of experiences as well. I ask that campers sign the **Camper's Commitment** form on the back of the registration form.

CHECK-OUT:

*The final morning of camp, **June 27th**, is filled with clean-up activities and our closing comments around the flag pole. Campers have to bring all their luggage from the cabins up to the volleyball court (or Rec Hall if it is raining). Each cabin is assigned an area to clean-up before we have our closing. Therefore, I ask that you arrive to pick up your child/ren at approximately 9:50-10:00 a.m. **We will have our closing at 9:45 a.m. with official dismissal from camp at 10:00 a.m.** We will be gathering all campers who have a dismissal restriction or designee other than a parent/grandparent picking them up (circle of chairs by the flag pole). If your child/ren are NOT to leave camp on Monday morning or at any other time with anyone other than you, please indicate this on the health form. A counselor will check off each camper as the person who is responsible for the camper arrives. As all of our campers leave camp I ask that you stop at the main entrance and check-out with staff. This is a precautionary measure in case any situations arise before I leave camp myself. Campers will receive their camp photo at this time also.



WHAT TO BRING: (PLEASE MARK ALL OF YOUR ITEMS)

- Bedding (including sheets and blankets OR a sleeping bag AND pillow)
 *You may want to bring a sheet to cover the mattress if you bring a sleeping bag.
- 2 Towels
- 1-2 Washcloths
- 1 Beach Towel
- Flashlight (with batteries)
- Comfortable clothes (not new)
- Sweatshirt or jacket
- Rain poncho or rain coat
- Clothing or costumes to fit the themes (see back of brochure)
- Personal hygiene items (soap, shampoo, toothbrush/paste, deodorant, etc.)
- White t-shirt or clothing item (socks, shorts, white cloth tote bag) for tie-dyeing *if you are signing up for Tie Dying as a "Choose Your Own" Activity.
- Bathing Suit
- Two Pairs of shoes (not new) *****Bring costumes/items that fit with the theme/s. See page:**
- Flip-flops for the shower and pool area
- Spending money (optional for camp store)
- A spirit of willingness to try new things, make new friends and work together!
- Other Optional Items to consider: Camera (PLEASE MARK WITH CAMPER NAME)
- Rug/mat for cabin by bunk
- Snacks (**MUST BE IN AIRTIGHT CONTAINERS**)

The more youth we have at camp, the more fun we have! The more campers we have attend, the better price per unit category we fall under the following year. I think it is important to be flexible in working with our youth who want to attend camp but might have sporting events during our camp. With this in mind, I hope you will contact me about such situations so that we can work together to provide your child the opportunity to attend camp.

One-way Camper Email is offered to parents and relatives so that they may send an email to their camper during camp. Emails are faxed each night to the camp office and are ready to deliver first thing each morning. Parents and relatives may register and purchase credits for \$1.00 each. The different messages cost different amounts of credits. Messages included are: *Simple Message *Message with border *Message with game (word search, Sudoku, etc) *Message with a photo. Enclosed in this camp packet is the paperwork for parents and relatives to fill out to participate. This is a great alternative to regular mail that may not get sent or received in a timely manner.

Lastly, I hope you will take the time to read through the **Camp Guidelines** with your child/ren prior to arriving at camp. Specific details are provided to our campers the first day at camp, but it helps to have parents reinforce expectations as well. Under no circumstance should a cell phone be left with a camper! I, along with the camp counselors and CITs look forward to serving the 4-H youth attending camp this year! If you have any further questions, please feel free to contact me at 419-592-0806. See you in June...

Sincerely,

Laura A. Rohlf
 Program Coordinator, 4-H Youth Development

**We are excited to tell you about our partnership with Bunk1.com!
Bunk1 is a secure, easy to use, summer website services lets you
stay in touch with your camper during 4-H Camp!**

RETURNING PARENTS: If you had an account at this camp last summer, you can continue to use your old username and password. Simply sign in at the link below. The first time you visit the site you will be prompted to update your contact information and re-activate your account.

GET STARTED TODAY

To set up a new account and visit our Online Community:

1. Go to our website at www.camppalmer.org
2. Click the "Camper Email" link on the left side of the page *
3. Click "Register Now"
4. Enter your Pre-Approved Registration Code: 111607PLM
5. Fill out all the required information
6. Purchase Bunk Note credits (you will need a credit card)
7. Send an email to your camper!

* If you cannot find this button, go to www.4hcamppalmer.bunk1.com and continue on to the next step

** For your camper's safety, please do not share the Pre-Approved Registration code above.

How do I send a Bunk Note (one-way email) to my camper?

Follow the instructions above except, after registering, simply sign in and click on the Bunk Notes button. Enter your camper's name, select the correct cabin, type your message, and hit the "Send" button.

Why do I have to pay to send Bunk Notes (one-way email)?

Each morning, the Bunk Notes system bundles and sorts the messages for us to print out and distribute to campers. It also protects us from computer viruses and allows us to easily manage these emails. Your payment helps us cover the cost of the system, paper, ink, and labor and, more importantly, frees us to do what we do best – be with your kids! Bunk Note credits cost \$1 each and are purchased in packs of various sizes.

Can other relatives use these services?

Certainly. Once you have set up your account, you will be able to invite other people to access these services.

What do I do if I lost my username and password?

You can get it online by going to www.Bunk1.com and clicking on the link "Lost Your Password?" (to the left of the page below the sign in button). You will receive an email with your username and password within a few minutes.

Henry County 4-H Camp Guidelines

1. Campers are not permitted to leave camp at any time without the consent of the Henry County 4-H Camp Director, parent or legal guardian or camp nurse. If leaving with a parent upon request, please check out and upon returning check-in with the Camp Nurse or Camp Director.
2. The bell is to be used to signal group changes and the P.A. for emergency purposes. The Adult Staff and counselors have authorization to use these devices only.
3. The following areas and equipment are to be used only with staff supervision or during assigned times: a. Pool b. Wetlands, streams and lake c. Canoes d. Nature Center
e. Shooting Sports range f. High ropes & zip-line g. Sporting equipment room

4. Dining Hall etiquette:

*Campers will wash or sanitize their hands before each meal. Campers select a table to sit at for the duration of camp for all meals. Campers may be excused from the meal table by a counselor, camp director or nurse.

*Proper attire is to be worn at all meals. Hats need to be taken off upon entering the dining hall. Campers wearing swimsuits to meals should wear shorts and a shirt over them.

5. Cabin etiquette:

*Campers are expected to respect individual's property. No one should be in anyone's belongings without permission.

*Girl campers are to be in girl's cabins and area; boys in boy's cabins and area.

*Cabin inspection will be anytime from 9:00-11:45 a.m. daily. Campers are responsible for cleaning areas around the cabins, buildings and trash receptacles. Clean cabins will be selected each day for boys and girls. Dirty cabins will also be selected each day.

*when it is time for lights out- lights are to be off, radios off, flashlights off and campers in their bunks.

6. Other Expectations:

- a. Campers should always be with their assigned groups during group activities (unless with the camp nurse or director).
- b. All injuries or illnesses need to be reported to the camp nurse. The camp nurse will be the only person to dispense medicine to campers.
- c. NO drugs, alcohol, fireworks or **cell phones** are allowed at camp. Cell phones confiscated will be kept by the camp director until the end of camp.
- d. NO profanity.
- e. Shoes must be worn at all times.
- f. NO vehicles permitted on the camp.
- g. NO visitors are permitted without permission of the Camp Director. Such visitations should be arranged ahead of time.

Lastly, any individual found doing damage to any area of the camp facilities, especially recreational equipment and within the cabins, will be disciplined by the Camp Director. The camper/s will be charged the cost of replacement or repairs. Parents will be notified immediately of such activity.

2011 Henry County 4-H Camp Registration

Please register by June 20, 2011

Name: _____ Name you go by: _____
(Last) (First) (i.e.: Charles/Chuck)

Parent/Guardian's Name: _____
(First) (Last)

Address: _____
(Street/Road) (Town) (Zip)

Telephone Number: _____

I am _____ years old as 1/1/11 and have completed the _____ grade this year.

I am a _____ boy _____ girl. This is my _____ year at 4-H Camp.

I am a member of the _____ 4-H Club.

Cabin Friend: _____ Age of Cabin Friend: _____
(PLEASE list only ONE person)

Cabin Friend's 4-H Club: _____

I am sponsoring the following individual as my "4-H Buddy": _____

OR

I am being sponsored by the following 4-H member: _____

.....

PLEASE PRE-REGISTER FOR THE FOLLOWING

___ **Lamp to Camp (\$12.00)**

___ **High Ropes (\$25.00)**

"Choose Your Own" Activities (Wednesday/Thursday)

- | | | |
|---------------------|--------------------|---------------------|
| ___ Volleyball | ___ Beaded Jewelry | ___ Outdoor Cooking |
| ___ Tie-Dye Shirts | ___ Candy Making | ___ Line Dancing |
| ___ Fishing | ___ Line Dancing | ___ Flying Squirrel |
| ___ Swimming | ___ Canoeing | ___ Hayride |
| ___ Melted Bead Art | ___ Outdoor Games | ___ Archery |
| ___ Surprise Craft | ___ Climbing Wall | |

Out Posting: _____ **Friday evening** _____ **Saturday evening**

(OVER>>>)

Camper Commitment

I understand that I _____ (name of youth) will be expected to participate in all of the Henry County 4-H Camp Palmer activities and to follow the planned program. I agree that I am not to have or use any tobacco, alcoholic beverages, or other drugs, or firecrackers while at camp. I agree that I will not leave the camp grounds without the permission of the Camp Director. I will conduct myself with respect for others at all times and will cooperate with the camp staff. I understand that areas are restricted to boys in the boys cabin area and girls in the girl's cabin area. I will not deface or destroy any camp property. Further, I have read the camp rules. If I break any part of the agreement or camp rules, I understand I will be sent home without refund of my camp fees and at my own expense.

Signed....

_____ Camper
_____ Parent

Payment for Camp

_____ I have enclosed full payment of \$135.00 for camp as a 4-H member (includes a photo).

_____ I have enclosed full payment of \$150.00 for camp as a "4-H Buddy" (includes a photo).

_____ I have enclosed \$25.00 for "High Ropes".

_____ I have enclosed \$12.00 for a 4-H Lamp.

_____ TOTAL Enclosed (Make checks payable to: OSU Extension~Henry County)

Return registration form and payment to: OSU Extension~Henry County

Attn: 4-H Camp

104 East Washington St. #302

Napoleon OH 43545

HEALTH HISTORY/MEDICAL AUTHORIZATION FOR CAMP PALMER

Henry County 4-H Camp June 23-27, 2011

One form must be completed for each camp participant, whether camper or counselor. It is to be completed by parent/guardian of minors and by adults (age 19 and over) for themselves. This information will be kept confidential and used only for the welfare of the camp participant. **Please PRINT clearly!**

Camp Henry County 4-H Camp Date Camp Starts Thursday June 23 - Monday June 27, 2011 Please circle: Male Female Cabin ____

Camper Name _____ Age _____ Date of Birth _____

Mailing Address _____
 (Street & Number) (City) (State) (Zip)

In Case of Emergency, Contact:

Name of Parents/Guardians _____

Day Phone Number _____ Evening Phone Number _____ Cell/Pager _____

Other Person _____ Phone Number _____

Physician's Name _____ Phone Number _____

Dentist's Name _____ Phone Number _____

Instructions for Medication:

(1) All medication **MUST** be brought in the container in which they were issued (with medical orders and physician's name intact.) (2) **PLEASE PLACE ALL MEDICATIONS IN A ZIP-LOCK BAG WITH CAMPER'S NAME CLEARLY VISIBLE.** (3) **MEDICATIONS MUST BE TURNED INTO CAMP NURSE DURING REGISTRATION UPON ARRIVAL AT CAMP, SO IT IS BEST NOT TO PACK THEM INSIDE A SUIT CASE .**

My child has permission to carry his/her inhaler or Epi-Pen while at camp. He/she has been instructed on how to use the inhaler or Epi-Pen prior to attending camp. He/she will be responsible for possession and administration of this medication. Please list type _____

Information about participant:

While at camp, if the camper has a medical problem (such as a headache, bee sting, injury, etc.) and needs treatment or asks the nurse for medication (such as Tylenol, etc.) **the nurse CAN only provide your child with the medication(s) checked below.**

Please check the medication(s) your child may receive if deemed necessary and administered by the nurse.

Acetaminophen/Tylenol	Ibuprofen	Coriciden D	SwimEar-Rx	Aspirin
Robitussin Cough Syrup	Antiseptics	Antiacids	Pepto-Bismal	
Cough Drops	Caladryl/Poison Ivy Cream	Antihistimine/Decongestant	Kaopectate	

List approximate date if participant has had or has been exposed to: Chicken Pox _____ Tuberculosis _____

Measels _____ Mumps _____ Scarlet Fever _____ Date of Last Menstrual Period _____

Check below if participant is subject to:

Frequent Sore Throat	Headaches	Fainting	Sleep Walking	Sinusitis
Frequent Colds	Convulsions	Kidney Trouble	Athlete's Foot	Diarrhea
Epileptic Seizures	Constipation	Heart Trouble	Bronchitis	Cramps
Ear Infections	Home Sickness	Bed Wetting	Asthma (Controlled-yes, no)	
Other - Specify				

Parent/Guardian:

Please check one of the boxes below, so that your wishes will be known in case of homesickness:

 I wish to be notified immediately if my child shows the first sign of homesickness.

 I will leave it to the discretion of the Camp Director as to whether or not the situation warrants notifying me as parent/guardian, should my child show signs of homesickness.

Special Treatment:

Allergies: Indicate if participant is allergic to: Foods - specify: _____

Medication - (Prescription of non-prescription drugs, specify) _____

Serious Ivy, Oak, Sumac Poisoning: _____ Bee or Insect Stings: _____

Prescribed Treatment (for any of the above) _____

List all present Medical and Allergic conditions (contact lenses, braces, diabetes, etc.) which camp nurse should be aware of or which require medication, treatment, or special restrictions or considerations in participation.

Condition _____ Treatment _____

Condition _____ Treatment _____

Condition _____ Treatment _____

Specify any restrictions in activities:

Immunizations: (Please circle all that are applicable)

To my best knowledge, my child has up-to-date immunizations which may include, but not limited to: Diphtheria/Pertussis (Whooping cough) / Polio / Measles / Rubella / Mumps / Tuberculosis/ Hemophilus influenza (HIB). Others, please specify: _____

My child has received the most recent **Tetanus Booster**. Date of last booster _____

Information regarding custody of child:

If there are any special circumstances regarding any individual(s) who should not be in contact with and/or have custody of this child, please explain on the lines provided below and discuss the matter with the Camp Director upon registration at camp.

Medical Authorization:

As parent/guardian of minor child (or person age 19 or over for self,) I give my permission for _____ (participant) to attend Camp Palmer and participate in the programs and activities, including the high ropes course, with the exception of those restricted activities listed above. I understand that participants will be supervised. I understand the staff, Camp Palmer and Ohio State University Extension and other camp sponsored agencies are not responsible in the event of accidental injury or illness, nor for the compounded injury or illness to the participant's present medical condition. I further understand that in case of serious injury or illness, I will be notified. If I cannot be contacted (or in the case of person age 19 or over, if I am unable to give my consent at the time,) I give my permission to transport my child by appropriate means and to the attending physician to hospitalize, secure proper treatment for, and to order injection, anesthesia, or surgery for the participant as named above.

Release information

The 4-H Camp Palmer policy states that we must check every camper out of camp to ensure your child/children is going home with the appropriate person. Please complete the information below to inform us of who will be picking up your child/children from camp. If changes occur, you must notify us as soon as possible by calling Laura at 4-H Camp Palmer. We will not release your child to anyone other than the person listed below unless notified of a change. I, _____ (parent/guardian), hereby authorize _____ to pick up my child/children from 4-H Camp Palmer on **Monday, June 27, 2011**

Signature of Parent or Guardian _____

If the camper will be arriving late or leaving early, it is necessary that the Camp Director be aware of your plans. Please circle the status that applies and provide information below:

Arriving Late (Provide pertinent information.) _____

Leaving Early (Provide pertinent information) _____

Photographic Permission: Camp Palmer and Ohio State University Extension have my permission to use video or photography of my child for camp promotional purposes. This will include the annual slide show at the finale of camp. Please sign if acceptable. Signature of Parent/Guardian: _____ Date: _____

Map to 4-H Camp Palmer

NORTH

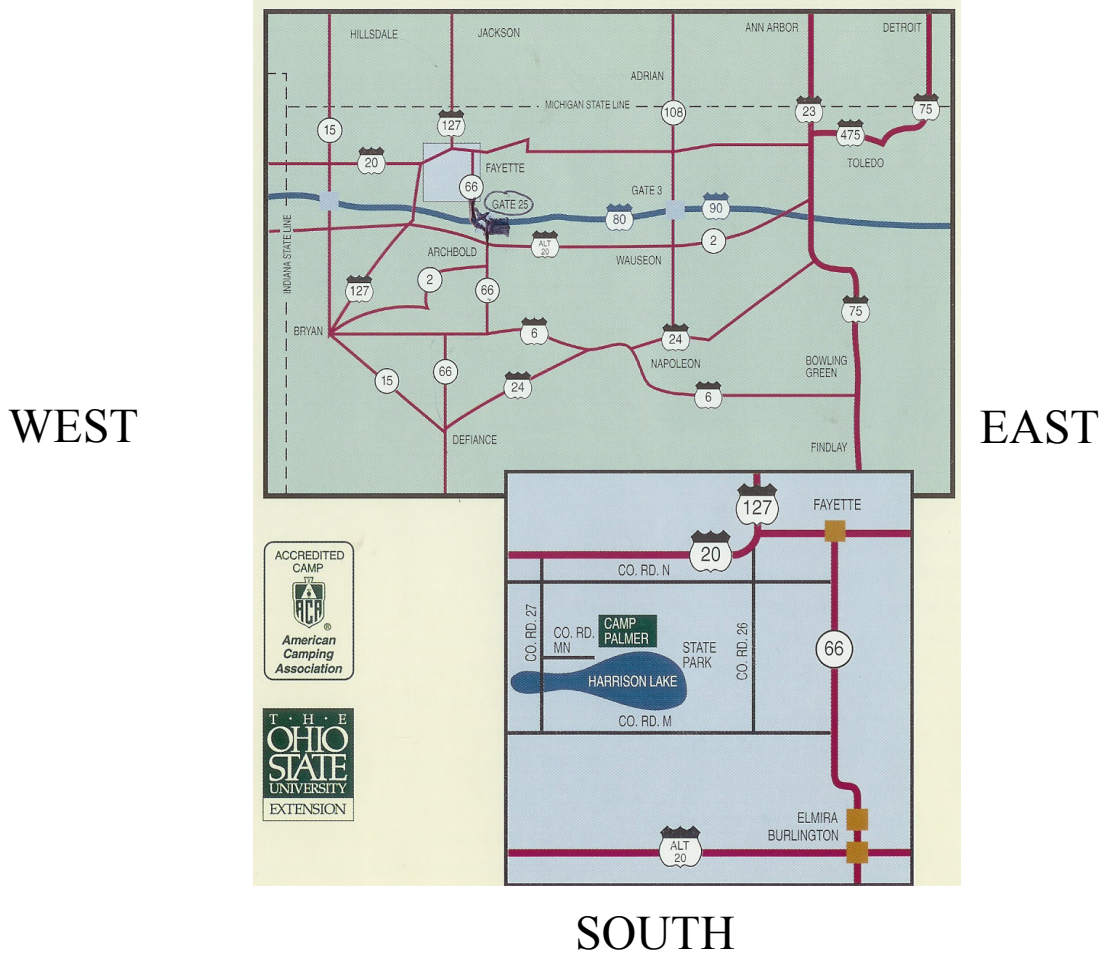

SOUTH

From Napoleon:

RT. 6 to RT. 34 past NW State Community College & Four County Career Center. At SR 66 turn right (NORTH); go through Archbold to Burlington. At the light in Burlington turn left onto Alt. 20 to SR 66 NORTH; cross over the Ohio Turnpike; stay on RT. 66 until you get to CO. RD. M- turn left. Travel to CO. RD. 27- turn right. At CO. RD. MN turn right. Follow signs.

OSU Extension~ Henry County
104 East Washington St. #302
Napoleon OH 43545

Return service requested.

**Additional Camp Registration Forms, Health History
Forms, and other information included in this camp
packet may be printed from our website...**

www.henry.osu.edu

(Click on 4-H Youth Development>Camps>Henry Co. 4-H Camp>Packet)



Ohio State University Extension embraces human diversity and is committed to ensuring that all research and related educational programs are available to clientele on a nondiscriminatory basis without regard to race, color, religion, sex, age, national origin, sexual orientation, gender identity or expression, disability, or veteran status. This statement is in accordance with United States Civil Rights Laws and the USDA.

Keith L. Smith, Ph.D., Associate Vice President for Agricultural Administration and Director, Ohio State University Extension